



Installation guide

Contents

SAEAUT SMS Web Client	1
Windows XP Professional.....	2
System Requirements	2
Installation.....	2
Windows 7	6
System Requirements	6
Installation.....	6
Windows Server 2003.....	9
System Requirements	9
Installation.....	9

Windows XP Professional

System Requirements

SAEAUT SMS Web Client application requires following components:

- Microsoft .NET Framework, version 2.0
- Microsoft.NET Framework, version 3.5
- ASP.NET AJAX 1.0

Installation

1. Unpack SAEAUT SMS Web Client to some folder in your computer, e.g. C:\Inetpub\wwwroot\WebClient.

2. Open Internet Information Services (IIS) Manager:

Start -> Control Panel -> Administrative Tools -> Internet Information Services

3. Create new virtual directory:

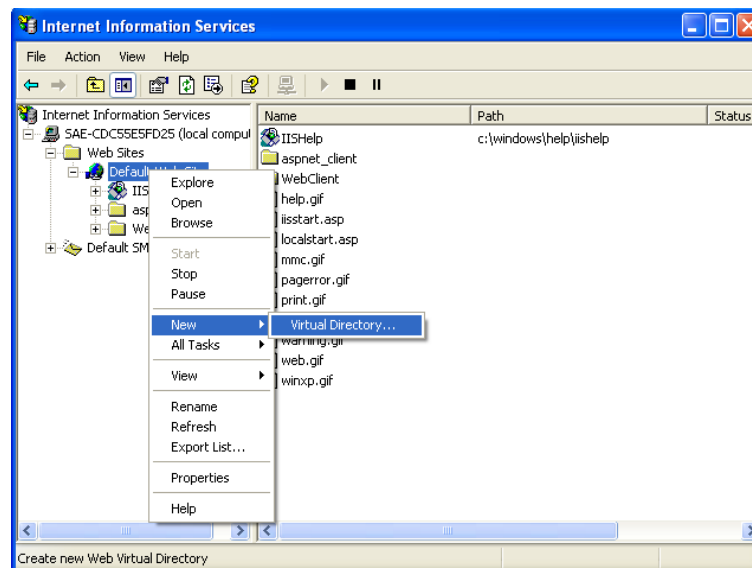

4. Enter symbolic name for your virtual directory, e.g. SAEWebClient

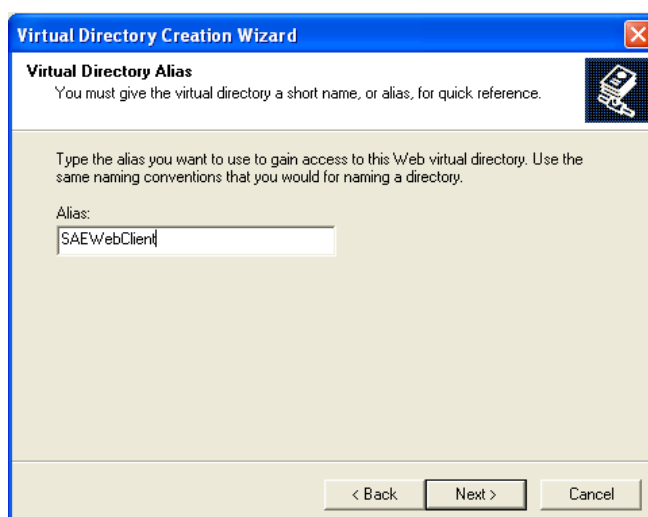

5. Select folder when you have unpack SAEAUT Web SMS Client application.

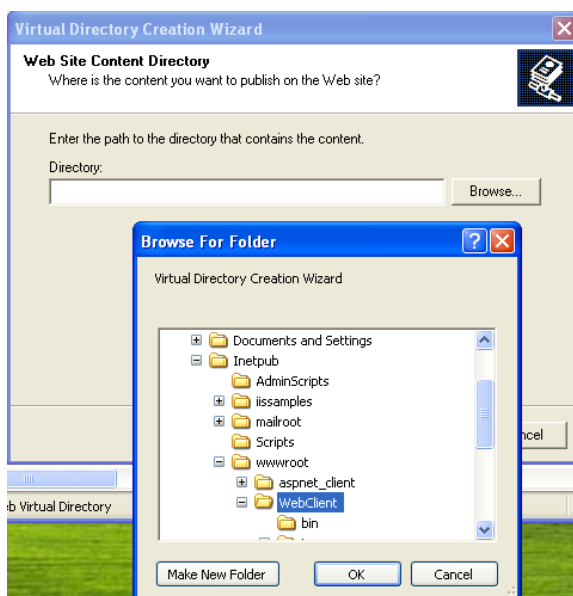

6. Set permission for SAEAUT SMS Web Client application

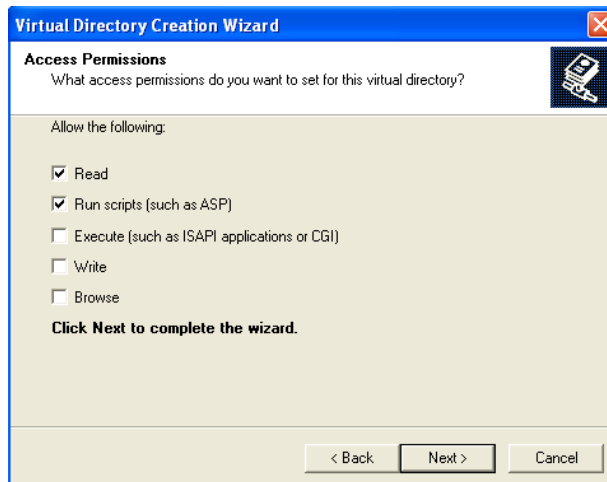

7. If web site for SAEAUT Web Client application is created so it is needed to set some properties. Click right mouse button on created web site and select Properties and tab Documents. You have to add 'index.aspx' to the list of default content pages.

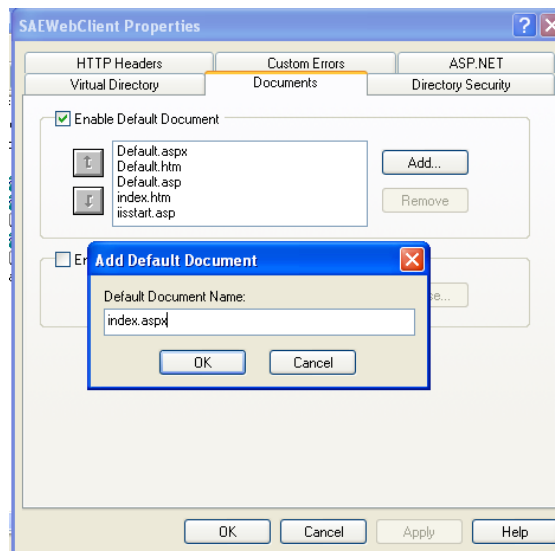

8. Select tab ASP.NET and set version to: 2.0.50727.

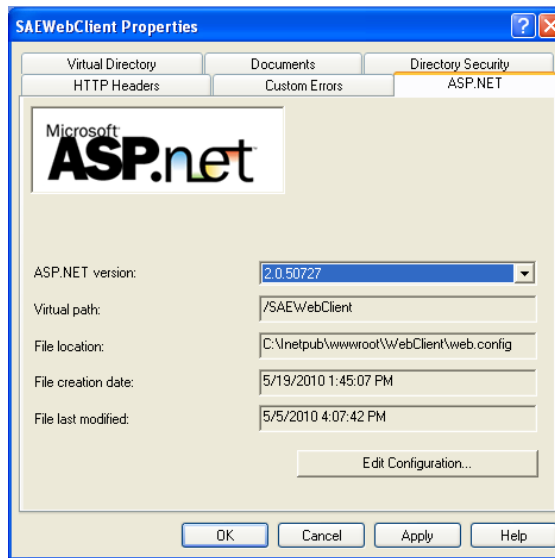

9. You have install SAEAUT SMS Web Client application on your computer. If you want to try this application so you open web browser and you enter address:

- localhost/SAEWebClient
- [your IP address] /SAEWebClient

Windows 7

System Requirements

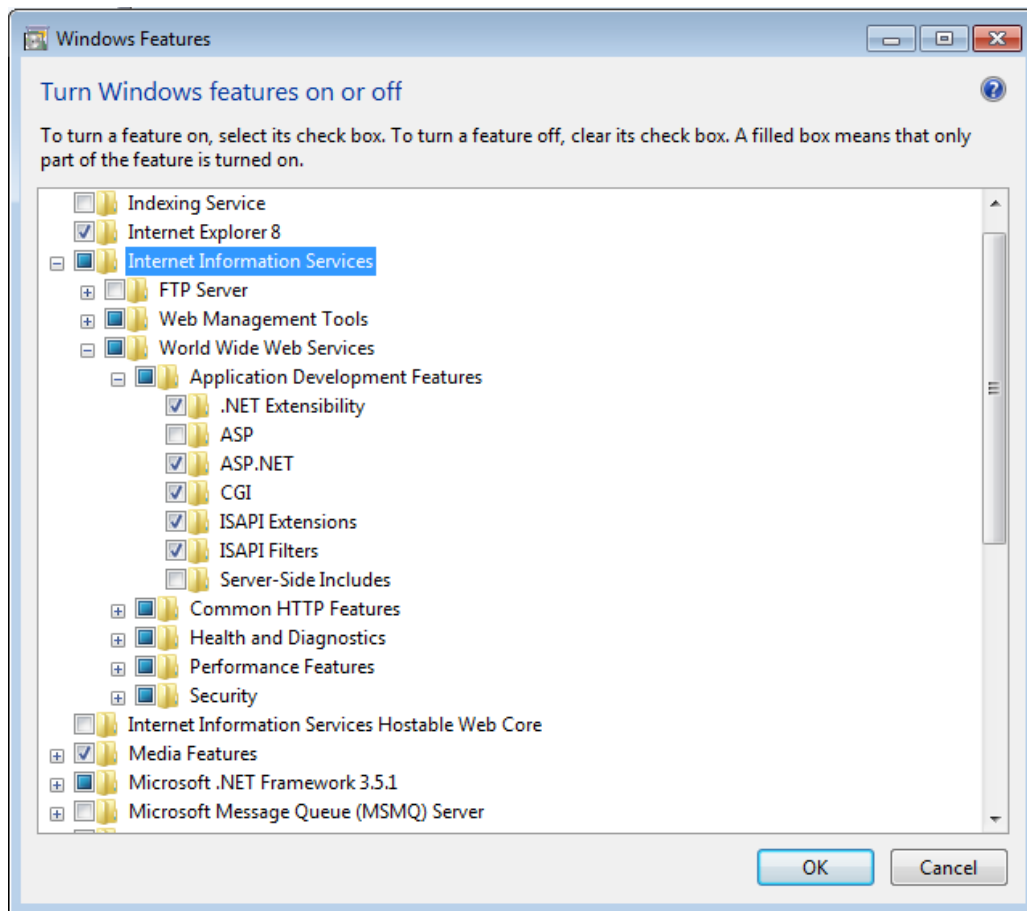

Installation

1. Unpack SAEAUT SMS Web Client to some folder in your computer, e.g. C:\Inetpub\WebClient.
2. Open Internet Information Services (IIS) Manager:
Start -> Control Panel -> System and Security -> Administrative Tools -> Internet Information Services (IIS) Manager
3. Create new web site:

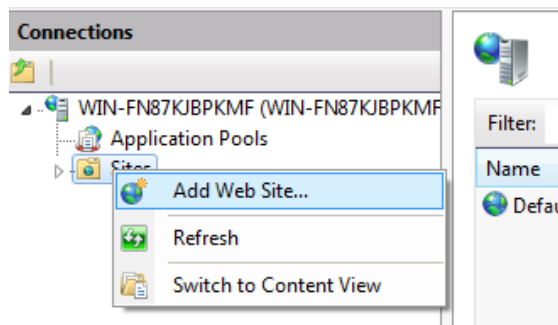

4. Set parameters for your SAEAUT SMS Web Client application:

- Site name, e.g. SAEWebClient
- Path where you have unpack your SAEAUT SMS Web Client
- Range for IP addresses, e.g. All Unassigned
- Number of port, e.g. 8080

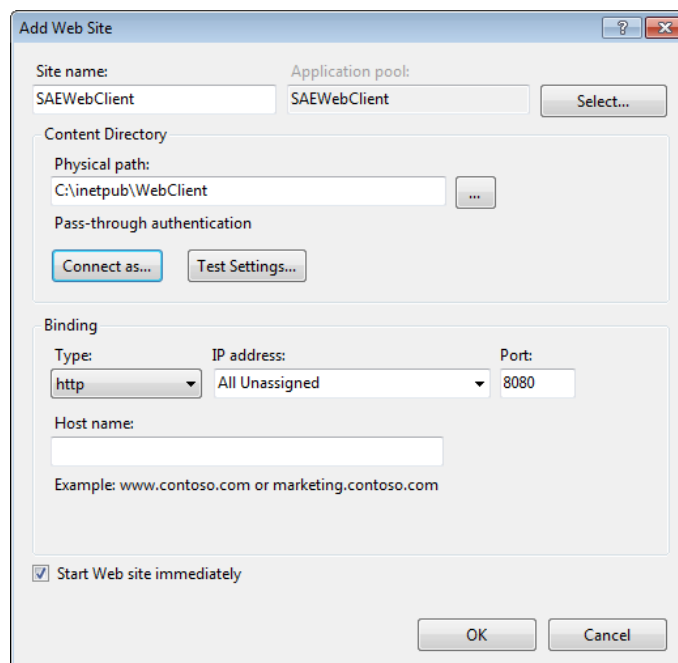

5. Add 'index.aspx' as default documents for your web site

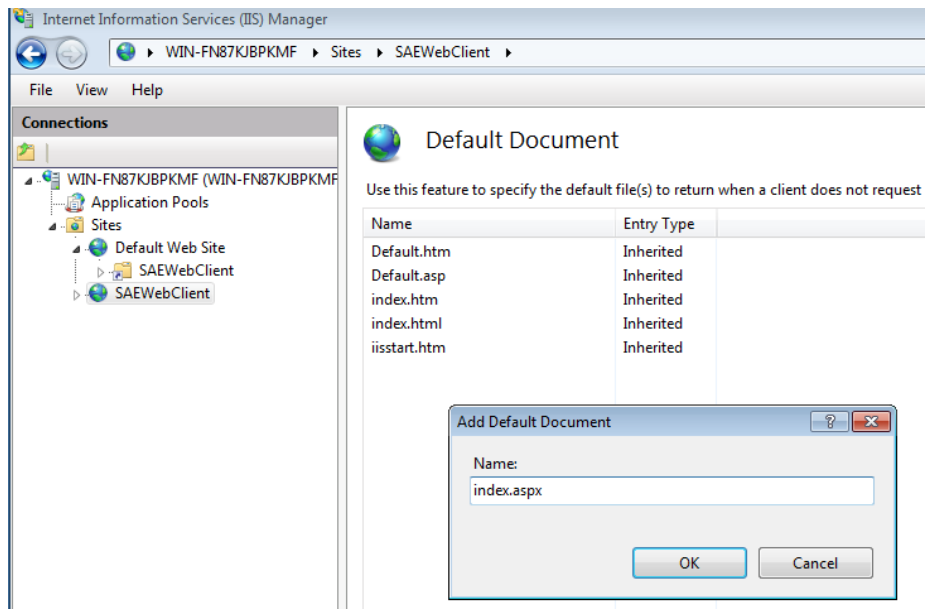

6. You have install SAEAUT SMS Web Client application on your computer. If you want to try this application so you open web browser and you enter address:

- localhost:8080
- [your IP address] :8080

Windows Server 2003

System Requirements

SAEAUT SMS Web Client application requires following components:

- Microsoft .NET Framework, version 2.0
- Microsoft.NET Framework, version 3.5
- ASP.NET AJAX 1.0

Installation

1. Unpack SAEAUT SMS Web Client to some folder in your computer, e.g. C:\Inetpub\WebClient.
2. Open Internet Information Services (IIS) Manager

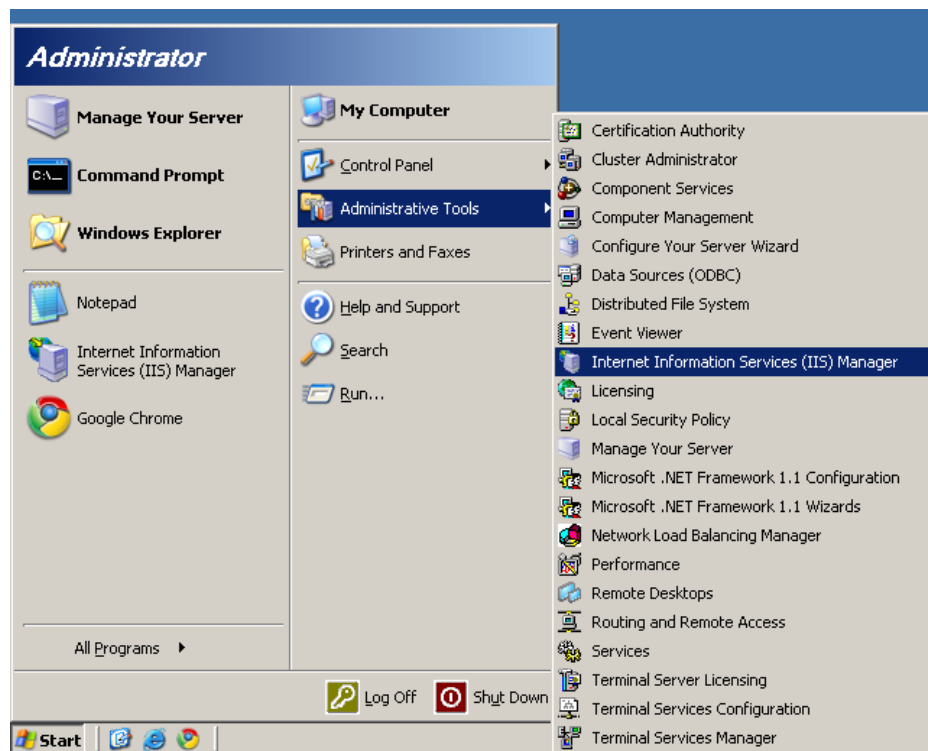

3. Create new web site.

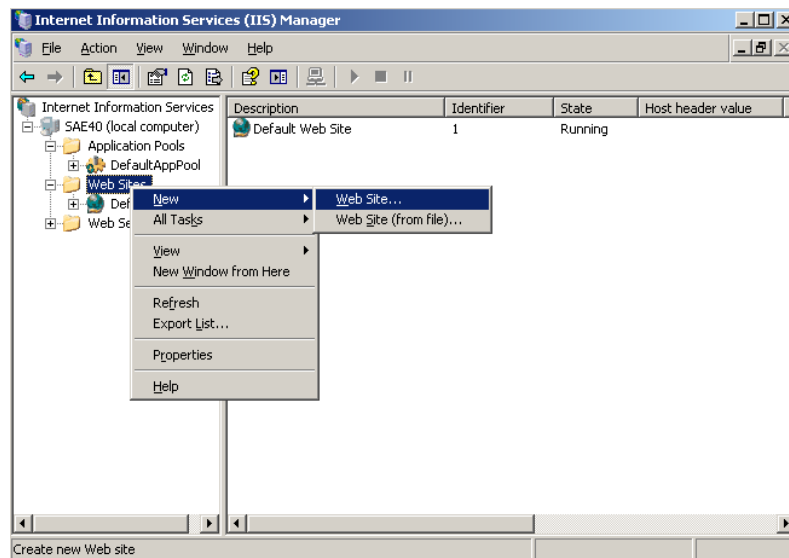

4. Enter name for web site, e.g. SAEWebClient

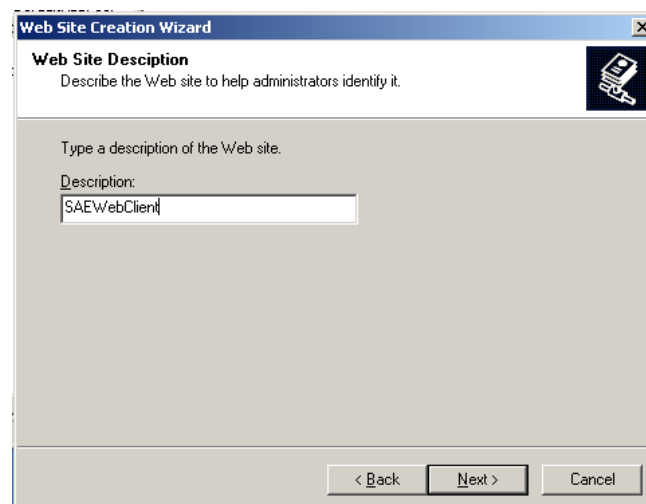

5. Create settings for your web site:

- a. Range for IP addresses which they use your web client application
- b. Number for TCP port which will be use for access to your web client application

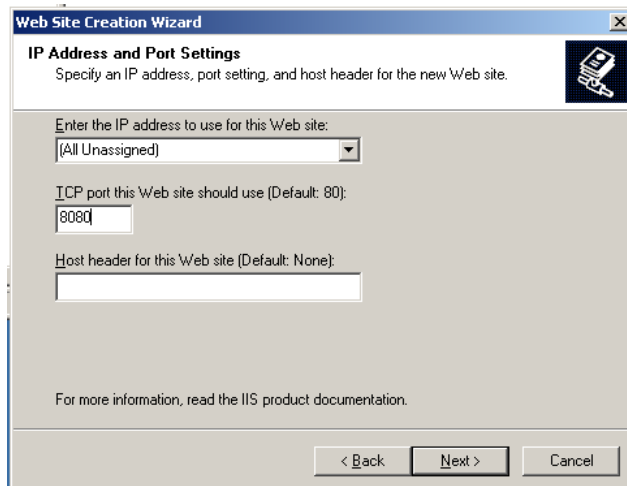

6. Select folder when you have unpack SAEAUT Web SMS Client application.

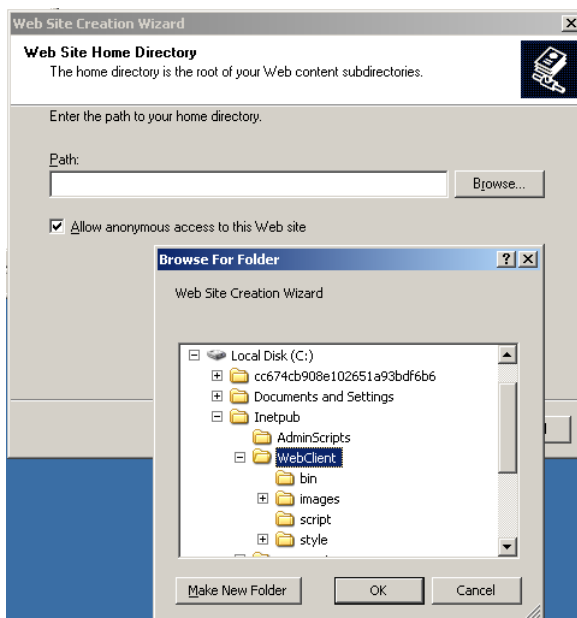

7. Set permission for SAEAUT SMS Web Client application

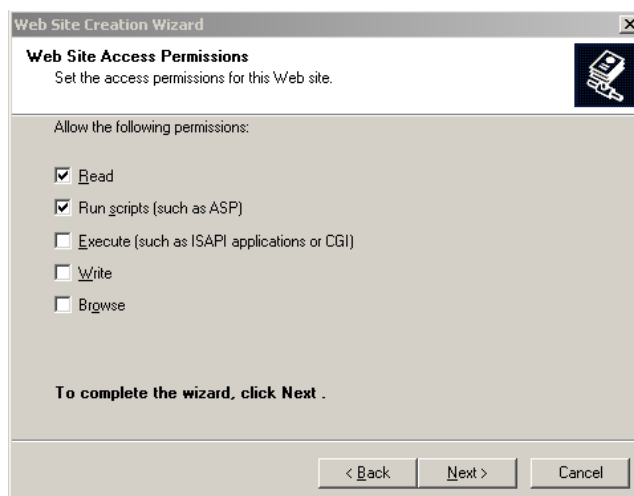

8. If web site for SAEAUT Web Client application is created so it is needed to set some properties. Click right mouse button on created web site and select Properties and tab Documents. You have to add 'index.aspx' to the list of default content pages.

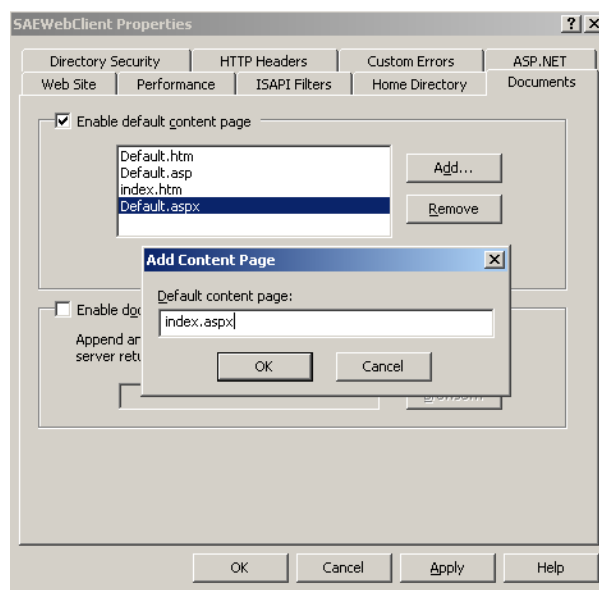

9. Select tab ASP.NET and set version to: 2.0.50727.

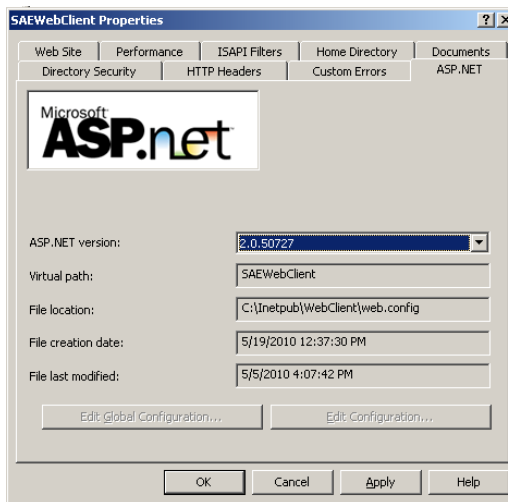

10. You have install SAEAUT SMS Web Client application on your computer. If you want to try this application so you open web browser and you enter address:

- localhost:8080
- [your IP address]:8080